



**MLS # 72869567 - New
Single Family - Detached**

**35 Parker Rd
Shirley, MA 01464
Middlesex County**

List Price: **\$525,000**

Style: **Colonial**
Color: **Tan**
Grade School: **Lura A. White**
Middle School: **Ayer-Shirley**
High School: **Ayer-Shirley**
Handicap Access/Features: **No**

Total Rooms: **12**
Bedrooms: **4**
Bathrooms: **2f 1h**
Master Bath: **Yes**
Fireplaces: **1**

Directions: **House number is hard to see, the driveway is gravel.**

Remarks

Perfect house for entertaining in this spacious 4 bedroom 2.5 bath colonial on over an acre of land. Welcoming foyer w/ a formal family room to the left w/ decorative crown molding & hardwood floors. To the right is a beautiful dining room w/ hardwood floors & decorative chair rail & crown molding. The kitchen opens to an eat-in kitchen w/ an island that can seat 4 & a slider out to the deck & level backyard. Next to the kitchen is a grand front-to-back living room w/ vaulted ceilings & gas fireplace. Down the hall, a 1/2 bath, laundry room & oversized 2 car garage w/ 9-foot doors, high ceilings, & work area. On the second floor, 3 bedrooms share a full bathroom w/ a tub, shower & double sink vanity. Luxurious master suite w/ private bathroom complete w/ a shower stall, jetted tub & double sink vanity. A bonus room attached can be used as a dressing room, gym or office and leads to the walk-in closet. Walk-up attic & large full basement, great for accessible storage. Welcome Home!

Property Information

Approx. Living Area: **2,465 Sq. Ft.** Approx. Acres: **1.11 (48,195 Sq. Ft.)** Garage Spaces: **2 Attached, Storage, Work Area, Side Entry**
Living Area Includes: Heat Zones: **2 Forced Air, Oil** Parking Spaces: **8 Off-Street**
Living Area Source: **Public Record** Cool Zones: **0 Other (See Remarks)** Approx. Street Frontage:
Living Area Disclosures: **Dimensions are approximate. All above grade.**
Disclosures: **Central Air is broken, condensers need to be replaced. Carpets need to be stretched or replaced.**

Room Levels, Dimensions and Features

Room	Level	Size	Features
Living Room:	1	23X14	Fireplace, Ceiling - Vaulted, Flooring - Wall to Wall Carpet
Dining Room:	1	14X14	Flooring - Hardwood, Chair Rail, Crown Molding
Family Room:	1	14X13	Flooring - Hardwood, Crown Molding
Kitchen:	1	15X11	Flooring - Hardwood, Kitchen Island, Deck - Exterior, Recessed Lighting
Master Bedroom:	2	17X14	Bathroom - Full, Closet - Walk-in, Flooring - Wall to Wall Carpet, Lighting - Overhead
Bedroom 2:	2	14X14	Closet, Flooring - Wall to Wall Carpet, Lighting - Overhead
Bedroom 3:	2	13X14	Closet, Flooring - Wall to Wall Carpet, Lighting - Overhead
Bedroom 4:	2	6X12	Closet, Flooring - Wall to Wall Carpet, Lighting - Overhead
Bath 1:	1		Bathroom - Half, Flooring - Stone/Ceramic Tile
Bath 2:	2	9X15	Bathroom - Full, Bathroom - With Tub & Shower, Flooring - Stone/Ceramic Tile
Bath 3:	2		Bathroom - Full, Bathroom - Double Vanity/Sink, Flooring - Stone/Ceramic Tile, Window(s) - Picture, Jacuzzi / Whirlpool Soaking Tub
Laundry:	1	7X9	Flooring - Stone/Ceramic Tile, Main Level
Exercise Room:	2	15X12	Skylight, Flooring - Wall to Wall Carpet

Features

Appliances: **Range, Dishwasher, Refrigerator**
Area Amenities: **Public Transportation, Park, Walk/Jog Trails, Stables, Golf Course, Medical Facility, Laundromat, Conservation Area, Public School**
Basement: **Yes Full, Interior Access, Bulkhead, Radon Remediation System, Exterior Access**
Beach: **No**
Exterior: **Vinyl**
Exterior Features: **Deck**
Flooring: **Tile, Wall to Wall Carpet, Hardwood**
Foundation Size:
Foundation Description: **Poured Concrete**
Lot Description: **Level**
Road Type: **Public**
Roof Material: **Asphalt/Fiberglass Shingles**
Sewer Utilities: **City/Town Sewer**
Utility Connections: **for Gas Range, for Electric Range, Generator Connection**

Other Property Info

Adult Community: **No**
Disclosure Declaration: **No**
Exclusions: **Washer, dryer, generator, basement refrigerator and freezer.**
Facing Direction: **West**
Home Own Assn: **No**
Lead Paint: **None, Unknown**
UFFI: **Unknown** Warranty Features:
Year Built: **2003** Source: **Public Record**
Year Built Description: **Actual**
Year Round:
Short Sale w/Lndr. App. Req: **No**
Lender Owned: **No**

Tax Information

Pin #:
Assessed: **\$423,700**

Water Utilities: **City/Town Water**

Waterfront: **No**

Water View: **No**

Tax: **\$7,003.76** Tax Year: **2021**

Book: **49168** Page: **578**

Cert:

Zoning Code: **R-1**

Map: **0071** Block: **000B** Lot: **002-1**

Compensation

Sub-Agent: **Not Offered** Buyer Agent: **2.5**

Facilitator: **1.0**

Compensation Based On: **Net Sale Price**

Office/Agent Information

Listing Office: **Keller Williams Realty Boston Northwest**  (978) 369-5775

Listing Agent: **Heather Murphy & Team (978) 413-2284**

Team Member(s):

Sale Office:

Sale Agent:

Listing Agreement Type: **Exclusive Right to Sell**

Entry Only: **No**

Showing: Sub-Agent: **Sub-Agency Relationship Not Offered**

Showing: Buyer-Agent: **Appointment Required**,  **Schedule with ShowingTime or Call 888-627-2775**

Showing: Facilitator:  **Schedule with ShowingTime or Call 888-627-2775**

Special Showing Instructions: **Those not vaccinated please wear a mask.**

Market Information

Listing Date: **7/21/2021**

Days on Market: Property has been on the market for a total of **1** day(s)

Expiration Date:

Original Price: **\$525,000**

Off Market Date:

Sale Date:

Listing Market Time: MLS# has been on for **1** day(s)

Office Market Time: Office has listed this property for **1** day(s)

Cash Paid for Upgrades:

Seller Concessions at Closing:

The information in this listing was gathered from third-party sources including the seller and public records. MLS Property Information Network, Inc., and its subscribers disclaim any and all representations or warranties as to the accuracy of this information. Content ©2021 MLS Property Information Network, Inc.

Market History for 35 Parker Rd, Shirley, MA 01464

MLS #	Date			DOM	DTO	Price
72869567	7/21/2021	Listed for \$525,000	Heather Murphy & Team	1		\$525,000
Market History for Keller Williams Realty Boston Northwest (BB3298)				1		
Market History for this property				1		

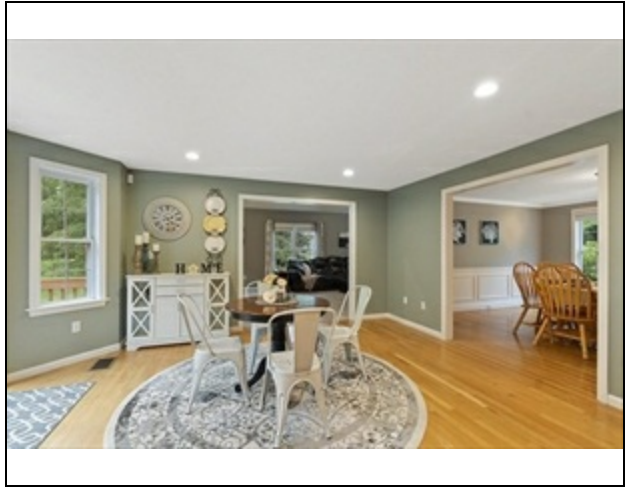
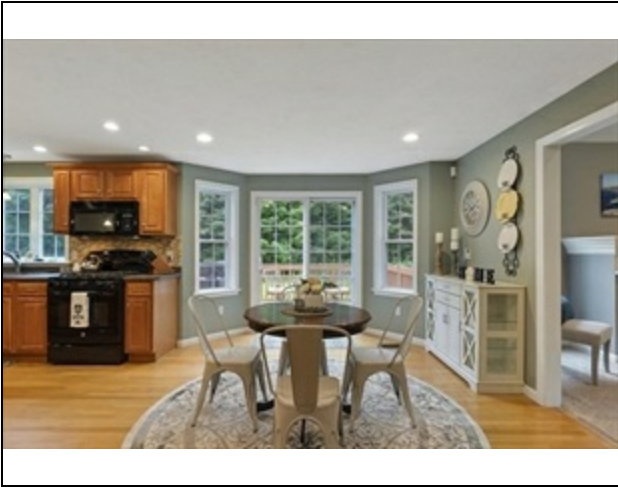
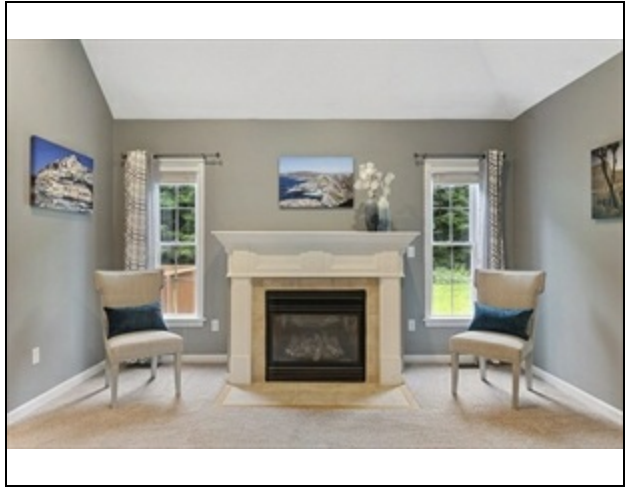
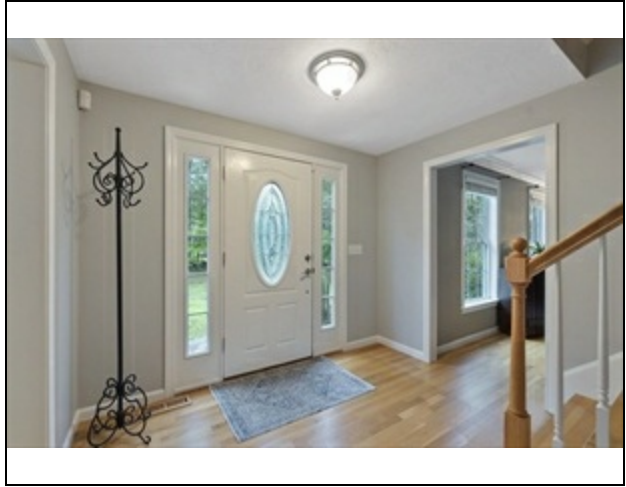

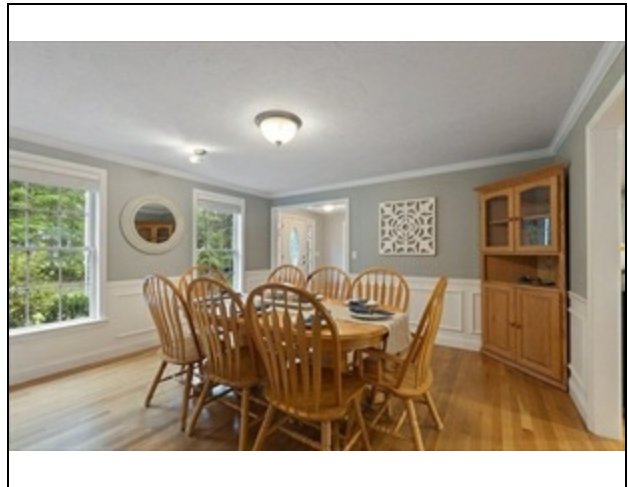
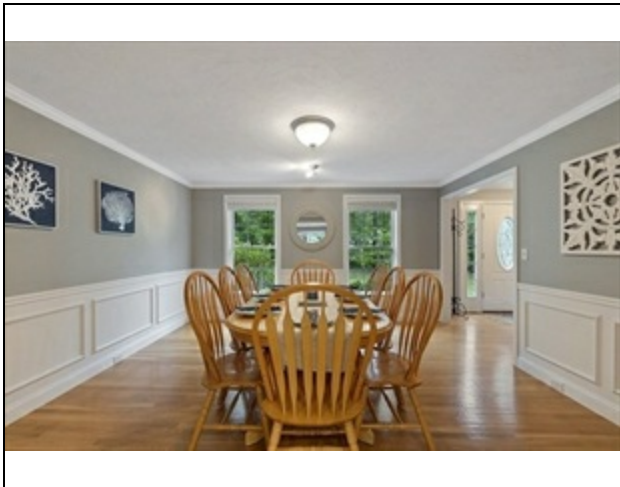
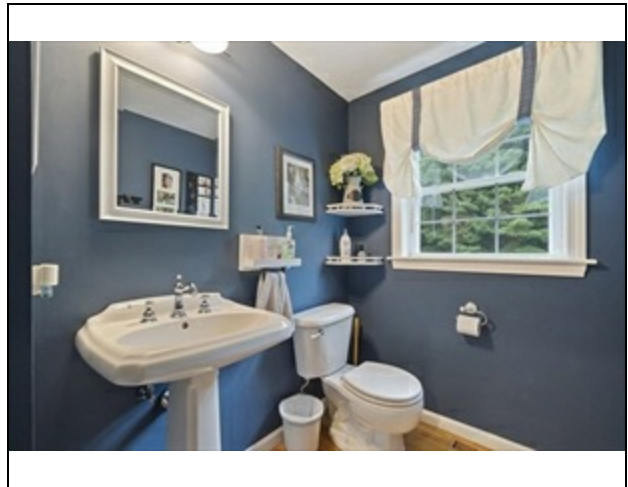
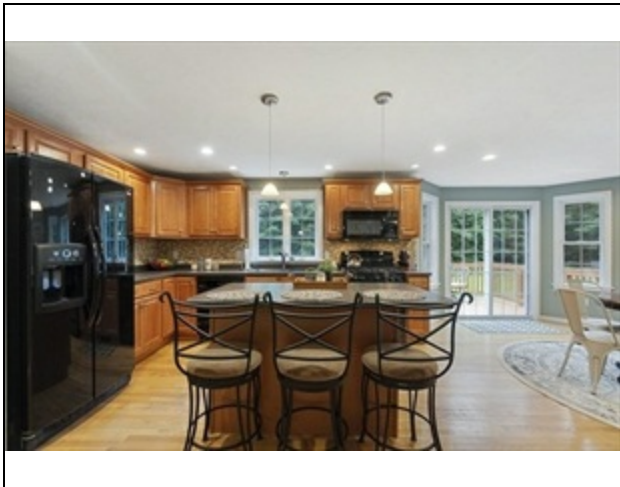
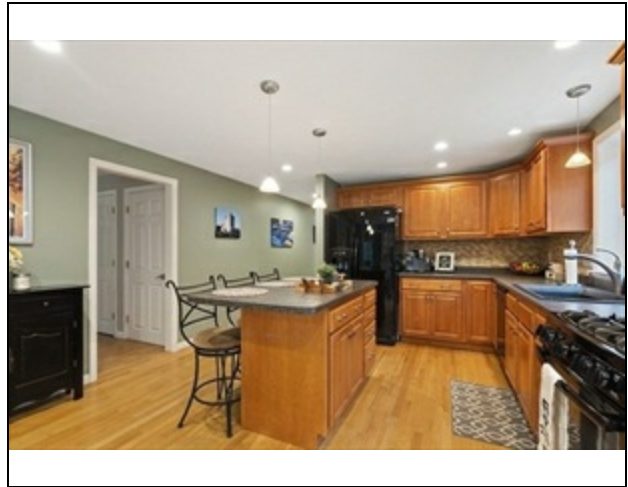
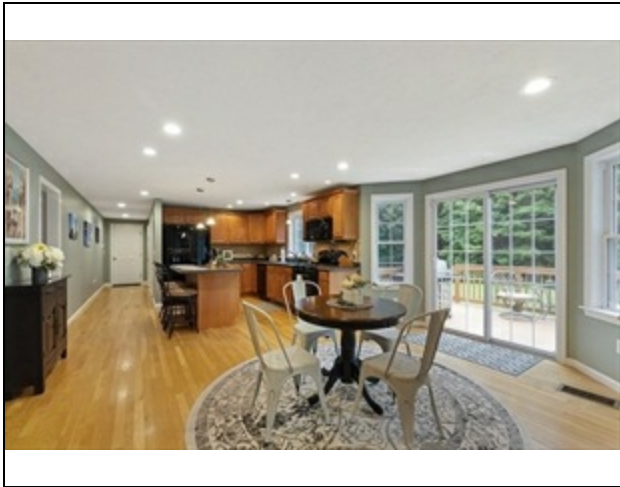

MLS # 72869567 - New
35 Parker Rd, Shirley, MA 01464

Single Family - Detached
List Price: \$525,000

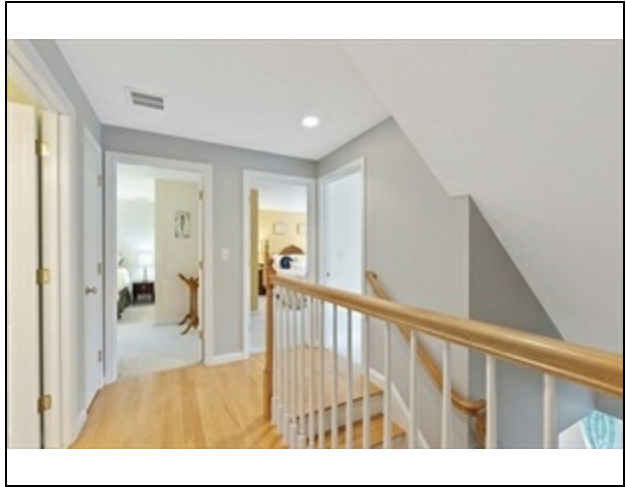
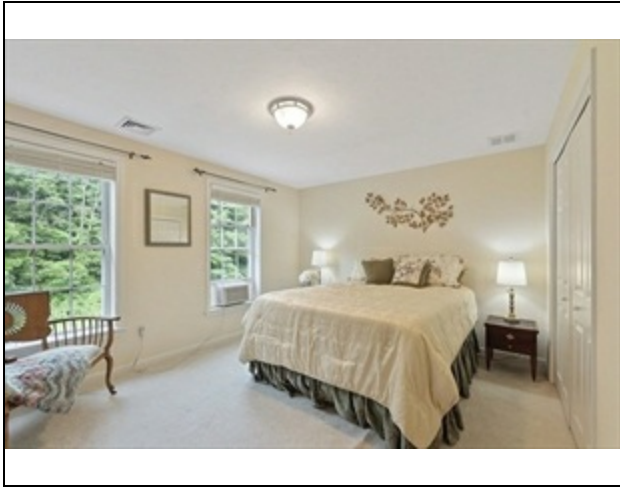
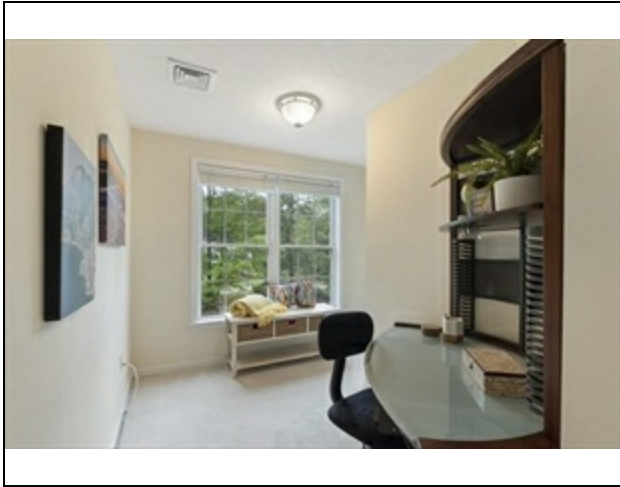
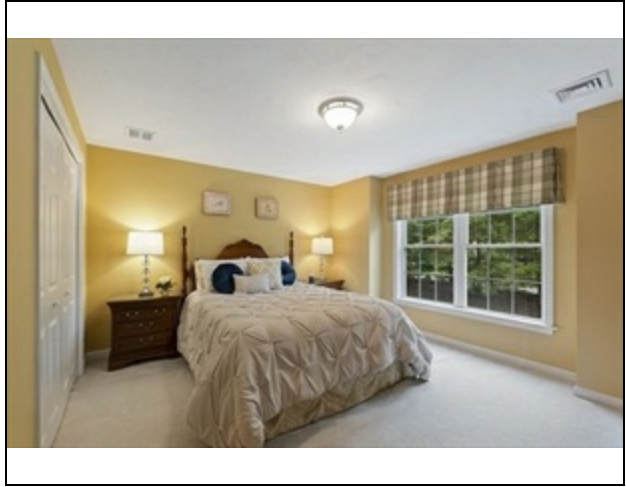
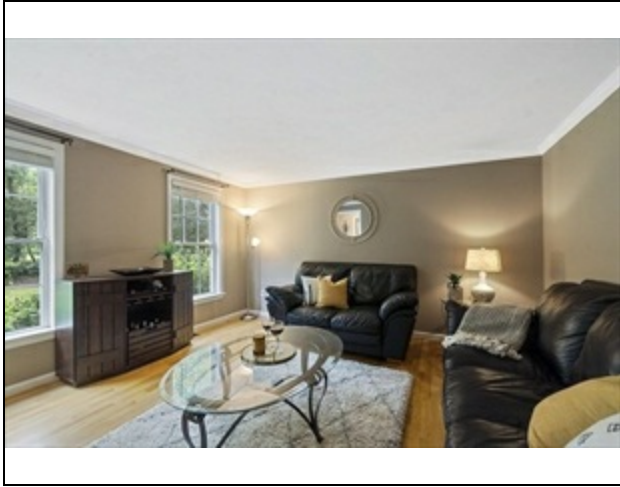

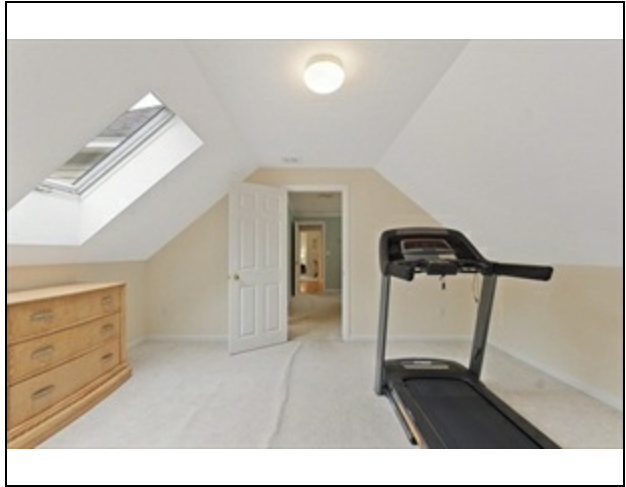
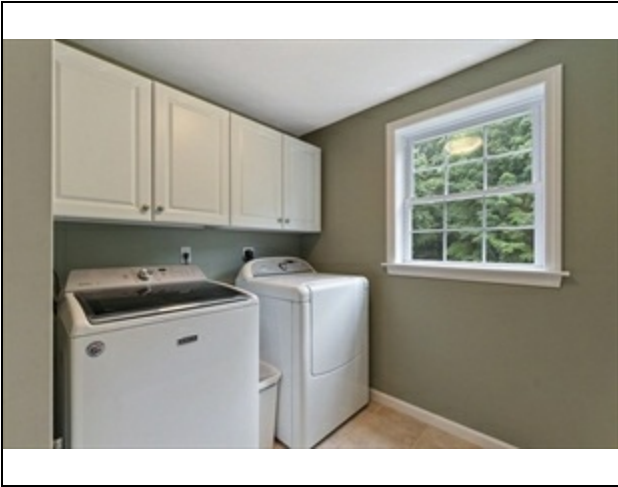
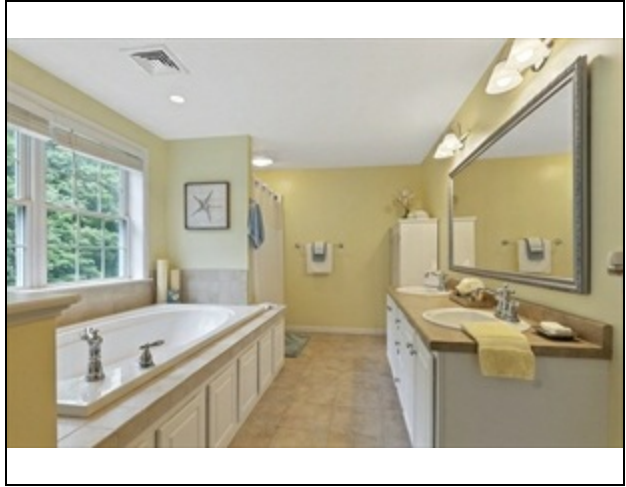

MLS # 72869567 - New
35 Parker Rd, Shirley, MA 01464

Single Family - Detached
List Price: \$525,000

